

# Delta Nu Review

Maryville, Missouri

Volume 5

March, 1965

Number 1



The trophies shown above were won in the school year 1964-65. ( Left to right) Top Row: Bowling, Campus Bowl, Top Teke Chapter of Great Plains, Leadership Conference, Football; Middle Row: Track, Tug-a-war (fall); Bottom Row: Mike Kneeper holding skit plaque, bowling, scholarship, spirit trophy, tug-a-war (spring), Paul Walker holding top TEKE Chapter award (small college).

## DELTA NU INITIATES 10

On Sunday evening, January 10, 1964, Delta Nu Chapter of Tau Kappa Epsilon initiated a pledge class of 10 members. Two of the new Fraters are Associate Members. The Fall Pledge Class was a very small class, but we are pleased and proud of the high quality and caliber of men we now have.

The following men are Tekes at Delta Nu and proud Fraters:  
James Thomas Bayles, Pittsburgh, Pa.  
John Peter Demaio, New York, N.Y.  
Lonnie Lee Hinders, Allison, Iowa

Richard Charles Messerly, Vincent, Ia.  
Joseph John Peirce, Englewood, Colo.  
Harold Lee Poynter, Maryville, Mo.  
Alberto Francisco Rodriguez, Des Moines, Iowa  
William Bruce Templer, Jewell, Iowa  
Delta Nu's new Associate Members are as follows:  
Dr. Burton Laird Richey  
Richard Walter Wiles

Freedom is yours now, this very minute, and what you do with it is up to you. You can become what you have it in you to become.

## TOP TEKE CHAPTER

In 1963-64 Delta Nu was awarded the Top-Teke Chapter award for small-size campuses. This award, one of four given throughout the Fraternity, is in recognition of effective chapter management and excellence in achieving the ideals of Tau Kappa Epsilon.

Recognition of Delta Nu Leadership in the field of activities and scholarship was given through this trophy. Also Delta Nu was recognized as Great Plains Leadership Top Teke chapter. 1964 was a great year and 1965 proves to promise an even better year.

## A LOOK TOWARDS THE FUTURE

It seems to be customary for the adviser to write a rather wordy discourse in retrospect concerning the events of the months since the last issue of this missive. Those events you will find chronicled elsewhere in these pages, but they are only a proud glance backward, for we of Delta Nu are not looking back! We are looking forward; some perhaps with apprehension, but most are, I think, looking with confidence and enthusiasm. Today's accomplishments and even disappointments are history. Tomorrow's hopes are our goals. Whether we attain those goals will not so much depend on what we did yesterday, but what we do tomorrow. Tomorrow looks like it will be a great day for "doing." We have the manpower. We have the know-how. But, most importantly, we have the will. And we will!

B. D. Scott, Advisor

## DELTA NU PLEDGES

The following men pledged Delta Nu Chapter of Tau Kappa Epsilon at the beginning of this semester.

Dale Lee Andersen, William Louis Andrews, Russell Lloyd Canon, Richard Kenneth Dugan, Robert Porter Foster III, Richard Lee Griffin, Warland A. Griffith, Ronnie Lynn Howitt, Danny Lynn Josephsen, Kenneth Ray Kerwin, Carroll Lym Kropp, David Elliot Leigninger, Ambrose Harmon McGuire, Alan Lee Peterson, Jimmy Louis Phillips, Don Maurice Russell, John Raymond Schroeder, J. B. Watsabaugh, Jr., Glenn Edward West, Ronald Bob Willwerth, Dennis Arthur Wood.

SEE YOU MAY 15th!

Alumni Meeting - 5:00 p.m.



Annual Garden Party

## ALUMNI NEWS

**Denny Rhodes** (Scroll No. 222) is working in Des Moines for Employers Mutual Insurance Company. His current address is 3125 Kingman Blvd., Des Moines, Iowa.

**Jim Marley** (70) is teaching at Missouri Military Academy, Mexico, Missouri. He is living at 810 Robin Hood Road, Mexico, Missouri.

**Dick Krambeck** (147) is currently teaching at Malvern, Iowa.

**Jerry Rose** (201) is employed with the Post division of General Foods. His address is 5314 Park Avenue, Kansas City, Missouri.

**Dick Shipley** (225) is teaching Industrial Arts at Taft, Oregon.

**Dwight Grantham** (125) and **Rod Burrell** (187) are both teaching in Atlantic, Iowa.

**Hugh Hadden** (113) is now a manager at the Carnation Can Plant in Hillsboro, Oregon. He is also the proud father of a baby boy. He is living at 211 N. Freeman, Hillsboro, Oregon.

**Ron Siever** (193) is living at 900 So. Washington in Independence, Missouri. He is employed by the Chevrolet division of General Motors, at Shawnee Mission, Kansas.

**Dale Cooper** (110) is currently in the

manufacturing business at Bagley, Iowa.

**Dick Devers** (190) is teaching in North Kansas City, Missouri. His address is 2954 Buchanan Street, North Kansas City, Missouri.

**Ray Fore** (140) is teaching at Henderson Settlement School in Frakes, Kentucky. His brother, **Don** (191) is teaching in Oak Grove, Missouri. Don's address is 604 Locust, Oak Grove, Missouri.

**Dave Hansen** (81) is a First Lieutenant in the United States Army. His current address is:

c/o Staff Judge Advocate  
2nd Infantry Division  
Fort Benning, Georgia.

**Lowell Wright** (229) is working in Kansas City, Missouri, living at 431 W. 46th Terrace, Kansas City, Missouri.

**Dick Fine** (139) is living at 700 N.E. 2nd in Aledo, Illinois. He is employed by the Nagatuck Chemical Company.

**John Campbell** (235) is now working in a bank in Denison, Iowa. He is living at 219 N. 16, Denison, Iowa.

**James Snapp** (29) has moved back to his address in California. It is 3638 Ostrom, Long Beach, California.

**Richard Schmitz** (224) is now employed by the United States Air Force Base, in St. Joseph, Missouri.

**Larry Albright** (243) is now attending school at the University of Nebraska.

**Roy Maas** (217) is home from the Army and is presently employed in a bank in Omaha. He is living with **Ted Herman** (175). Their address is 3030 Cass Street, Omaha, Nebraska 68131.

**Ron Zimmerman** (230) is married and he and his wife live at 4512 Bedford, Omaha, Nebraska. He is employed with the Morton Salt Co.

**John Atwater** (246) and **Jim Meidinger** (309) are employed with Armour and Company in St. Joseph, Missouri.

**Terry Hiltabidle** (305) is teaching in Independence, Missouri.

## HOMECOMING

Just in case you haven't heard, Homecoming was still about the same this year. A rousing tribute in satire to the legendary exploits of Charley Beocat at homecoming hung another first place plaque on the old Teke House wall. A first place clown brightened the event, but, over all, the judges held to their long-standing determination not to be swayed by mere imagination and creativity.

"Beocat," top variety show skit, was an adapted satire built around the character of the English legend-poem "Beowulf." Written and directed by Frater Mike Knepper, the skit was not quite as horny as the picture may appear. The victory was good, as was having new initiate Jim Bayles named top individual clown.

The beauty float division fell off from last year's winner. The Teke entry was a big green dragon with a part-time perpetual motion action while St. George fought for the fair Alpha maiden. The head of the beauty float committee always gets plenty of sleep; Frater Roger Horne was no exception.

The house decorations were built on the ancient Greek theme of Jason's Quest for the Golden Fleece. The many-headed serpent posed a problem in staging and time posed another. The biggest problem, though, was the decorations themselves.

By the way of afterthought, the float tied for fifth and so did the house decorations. If there is a secret to homecoming besides a lot of hard thankless work, it is style. The winning style for the past few years has been evaluated in a report now on file in the fraternity house. All of the past few winners in every division have shared certain common features in their divisions. There may well be a homecoming supremacy trophy on that front mantle come next fall.

**HOUSE REPORT**

Every issue of the Delta Nu Review you have read has no doubt pressed its plea for a new house; so does this one. But something new has been added to this—plans for the immediate future.

You may remember when the house was set up to accommodate four men to a room. This plan is being brought back with the addition of space in the old attic, now the topside sleeping quarters. Plans currently include space for thirty-one men.

The kitchen has also been remodeled. New cabinets have been built with sliding doors. Swinging doors for a swinging kitchen have been added at the front entrance from the dining room. Even the shower-room has been redecorated (and disinfected!)

A minor problem has come from the "library fund." It is illegal. Lawyers and the national housing advisor have said that there is no way to put donations in such a fund so as to be tax deductible. So all the money contributed to this fund will be turned over to the new house fund.

But the chapter has decided to return some value on contributions after all. Alumni dues, as you know, are payable in May, just before Uncle Sam's budget bashing. This year these dues will include all of your meals at the house while you are back for the Spring Formal and all of the incidentals at a cocktail party immediately preceding. Your ten dollar alum dues will help lay the new foundation.



**Annual Orphan's Party**

Please cut along line and return to:

**Histor  
222 West Cooper  
Maryville, Missouri**

Name and Addresses of Alumni that you are in contact with .....

.....  
.....  
.....

Name .....

Address .....

Your current job.....

Your wife's name (if married).....

Children.....

Other important information:

**T K E**

Alumni Reunion

Spring Formal

May 14 and 15, 1965

**DELTA NU REVIEW**

Published twice a year by Delta Nu Chapter of Tau Kappa Epsilon at Northwest Missouri State College for its alumni, members, and friends. Delta Nu is located at 222 West Cooper, Maryville, Missouri 64468.

Editor ..... Paul Walker  
Assistants ..... Mike Knepper  
   Russ Northup  
   Butch Evans

SPRING FORMAL, MAY 15

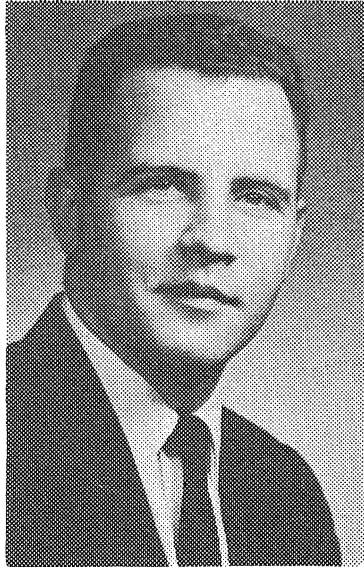

**Dr. Burton L. Richey**  
Associate Member

Dr. Richey, a native from Dallas, Texas, attended College at Northwest Missouri State College and in 1951, he received his B.S. Degree. In 1956, he received his M.S. Degree at the University of Colorado. In 1963 he completed his Doctors Degree, also at the University of Colorado.

Dr. Richey is now Division Director—Division of Health, Physical Education, and Recreation at Northwest Missouri State College. He has been a member of the faculty for 11 years. Besides being a Division Director, he is also the varsity baseball coach and has established a fine record over the past years.

Dr. Richey is married, and is the proud father of two children.

On and off campus Dr. Richey is very active, for he is an Associate Professor as well as a Co-Author of the **Red Check Basketball Scorebook**. He is also Professional Member of the following: AAHPER, PDK, AAUP, MSTA, MSHSAA, CPEA.

The fraters are proud to have Dr. Richey as an associate member and we are sure he will help Delta Nu in the future.

**CHAPTER OFFICERS**

- Prytanis ..... Bob Dickey
- Epiprytanis ..... Mike Guely
- Grammateus ..... Ron Gayler
- Crysophylos ..... Gary Johnson
- Histor ..... Russ Northup
- Hypophetes ..... Ron Mitchell
- Pylortes ..... Charles Riley
- Hegemon ..... Ron Jones
- House Manager ..... Phil Burmister

Dear Fraters,

The annual Spring Formal, The Red Carnation Ball, will be held on Saturday evening, May 15th in Maryville. This event is the climax of another year with TKE. As in the past, we are striving to make this year's Ball bigger and better than any in the past.

You, as an alumni of Delta Nu, should hold this event with a special meaning. You are of primary importance when we plan this event. Delta Nu extends an invitation to every alumni to come back to Maryville and help us make the 1965 Red Carnation Ball a big success.

Along with the dance, the weekend will have a direct concern with our alumni. A party is planned for the alumni with the chapter providing the place and the preparations (ice & mix) for an alumni get together. An alumni meeting is also planned with a special emphasis on laying the ground work for an active alumni chapter of Delta Nu Tekes. Chick Statler from national will help coordinate a steering committee for this alumni chapter once you, as alumni, show an interest in such an organization. Dale Cooper will be here to answer any questions you might have.

Such an organization will be as important to you as to the active chapter. The active chapter will be able to keep in much closer contact with you and you will be able to assume a role directly affiliated with the active chapter's activities. It will give the alumni more say in planning the activities that appeal to them. In reality, an active alumni chapter can do as much for Delta Nu as the active chapter can do for itself in many events.

For this reason we strongly urge you to reserve Saturday, May 15th for a visit with us here at the "Old Teke



**Richard W. Wiles**  
Associate Member

Mr. Wiles, 43, was initiated as an associate member on the evening of January 10, 1964. Mr. Wiles is married and is the father of five children. He is employed as an assistant cashier of the Nodaway Valley Bank. He has been very active in town affairs for he is a member of the American Legion, head Scoutmaster, and member of Nodaway County Historical Society.

We are sure that Delta Nu will benefit by having Frater Wiles as an associate member.

House." We will be looking forward to seeing you the 15th. If I can be of any help in making arrangements for your room reservations or anything else, please feel free to drop me a line.

Yours in the Bond,  
Russ Northup, Histor

**TAU KAPPA EPSILON**

Bob Dickey, Prytanis  
222 West Cooper  
Maryville, Missouri



*E. L. Reed  
Reed's Seeds Inc.  
Box 387  
Chillicothe, Mo.*