

Alumni Association President

Kevin Smith, DN 932  
3216 Mitchell Avenue  
St. Joseph, MO 64507  
H)816/232-4982  
B)

3-25-89

Kansas City Area Vice President

Jon Cundiff, DN 805  
1900 NE McKee Lane  
Lee's Summit MO 64063  
H)816/525-4841  
B)816/525-7600

Des Moines Area Vice President

Ed Mattern, DN 995  
204 Dickman Road Apt. 236  
Des Moines, IA 50315  
H)515/287-6321  
B)

Omaha/Council Bluffs Area Vice President

Dan Canchola, DN 873  
10530 Cumming  
Omaha, NE 68114  
H)402/493-6530  
B)402/399-4865

Delta Nu Chapter House

Tau Kappa Epsilon Fraternity  
222 West Cooper Street  
Maryville, MO 64468  
Line 1- 816/562-9933  
Line 2- 816/562-2129

Tau Kappa Epsilon International Headquarters

8645 Founders Road  
Indianapolis, IN 46268-1393  
317/872-6533

Northwest Missouri State University Alumni House

NWMSU  
Maryville, MO 64468-6001  
816/562-1248

**1989 RED CARNATION BALL**

**Saturday, April 15 at the Westin Crown  
Center in Kansas City, Mo.**

3:00 p.m. Check in time  
7:00 p.m. Alumni meeting  
(Pershing Place North Room)  
5:30 p.m. Dinner out  
9:00 p.m. - 1:00 a.m. RCB Dance  
April 16th - Check out, 1:00 p.m.  
Reservations: (816) 474-4400 by March 31.  
Tell them you are with NWMSU TEKES

**DELTA NU's 35th HOMECOMING**

**Saturday, October 14, 1989**

9:30 a.m. Parade  
12:00 p.m. Barbecue at the house  
1:30 p.m. Game against UMR  
Party at the house that night

**TAU KAPPA EPSILON  
DELTA NU CHAPTER**

**222 West Cooper  
Maryville, Missouri 64468  
(816) 562-9933**

FOR UPDATING  
CURRENT ADDRESS INFORMATION

OTHER INFORMATION

Chapter Advisor

Terry Barmann, DN 682  
817 South Hester  
Maryville, MO 64468  
H)816/582-2977  
B)816/562-1380

Board of Trustees Chairman

Todd Schuler, DN 871  
#23 Pineridge  
Maryville, MO 64468  
H)816/582-4706  
B)816/582-8131

# THE MIKE SETTLE MEMORIAL TKE SOFTBALL TOURNAMENT

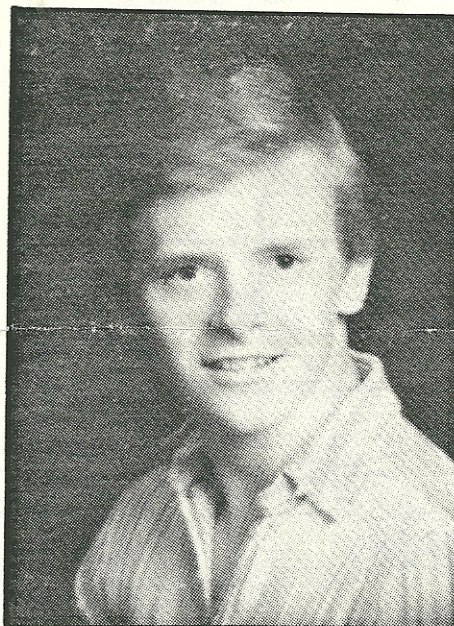

■ **WHEN:** Saturday, June 24

■ **WHERE:** Swope Park softball fields at 63rd Street and Lewis Road (MAP ON BACK)

■ **WHAT TIME:** Be there by 10 a.m. (You can arrive sooner but preferably not any later)

■ **WHO:** Tournament is open to all Delta Nu TKEs — past or present — and their wives, girlfriends, children, dogs, cats, etc.

■ **COST:** \$20 per TKE — wives, girlfriends and children may attend free. We encourage prepayment, but it is not mandatory. Prepayment instructions are listed below.

■ **DETAILS:** Tournament will be double elimination. Number of games depends on turnout for the event. Basically, more TKEs means more games. But we, the organizers, are hoping for a great response from alumni as well as the active chapter. Three fields have been reserved, and we expect to play from 10 a.m. to dark. Equipment will be provided, but bring any extra bats, balls or gloves you have.

■ **PRIZES:** A variety of prizes will be awarded, some even worth keeping or showing to your friends.

■ **FOOD/DRINK:** Keg beer will be provided, but a backup BYOB philosophy wouldn't hurt. We plan to buy a few kegs, not a liquor store. Food is definitely a BYO setup. You will be responsible for your own food, snacks, etc. There's a Burger King and a couple of other food places nearby, a couple of miles away. But plan on satisfying your own hunger.

■ **HAVE A QUESTION?** If you have any questions about the tournament, or want to prepay, call one of the following TKEs:

Jon Cundiff (805)  
(816) 525-4841

Steve Brightwell (775)  
(913) 492-9059

Tom Ibarra (808)  
(816) 455-4064