

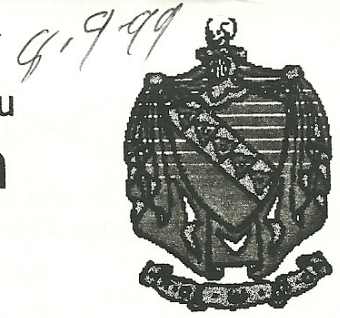

Re-building the tradition that is Delta Nu  
**Tau Kappa Epsilon**  
*Northwest Missouri State University*



## Fundraising Update:

Sixth Edition

July 1999

Fellow Fraters of Delta Nu;

It is with great pleasure that I report to you that construction on our new TKE House is nearing completion! The plan is for the house to be ready for occupancy in August, we may still be waiting on the lawn and landscaping, but if all goes according to plan it will be ready for the fall semester. It is truly exciting that the volunteer efforts of the Delta Nu alumni who are involved as members of the Board of Trustees and Fundraising committee are beginning to pay dividends!

The goal before us to get a new house built for Delta Nu, and ensure the fraternities future has been a real challenge. This project would never have been a reality without the time and dedication of the two groups of Delta Nu alumni who have been the driving force behind this project. As you can imagine, being involved on a day to day and week to week basis on a project of this magnitude can require a lot of time and attention. With these efforts and support of the Delta Nu fraters who's names appear on the following pages as financial contributors we would not be the talk of Maryville and the Northwest campus. The level of excitement around Delta Nu is building to what I'm sure will be an all time high! These fraters and their dedication to TKE are why we are now well underway to having the first true fraternity house on the Northwest campus.

As of today, \$145,000.00 has been pledged with \$ 90,000.00 already collected. Our goal for the alumni portion of the project remains at \$200,000 pledged from Delta Nu Alumni by the year 2000. The quick math shows us \$55,000 still needs to be raised from the remaining 1000 Alumni. Additionally, our goal is to collect the pledges in full before the end of the year 2000. This of course is the goal set by the Fundraising committee back in June of 1997.

As is the true with most building projects, we as a committee and the Board of Control had to reevaluate, retool and change some of our original plans for the new house. For example the final workable contract for building the new house. Due to the soil testing that was done at the new TKE site, we are unable to accommodate a basement. Also the final bid that was accepted was \$70, 000 over budget. After reviewing, cutting back, and modifying the plans, the bid just over \$600,000 was accepted and we are now moving forward with the project. With all those considerations, our timetable for getting the house open is about 6 months behind the original schedule. Being ready for the fall semester and fall rush is now the immediate goal.

Another main factor in the delay with construction was and still is money. When we started asking banks for their backing we were 6 months into our fundraising. We actually thought we would have at least half of our \$200,000 goal pledged and the remaining half within a year, with collection of the pledges coming within the next 2 years. Admittedly, our time schedule was aggressive and a bit naive, but our enthusiasm for this project remains high as we get even closer to completion of the new TKE House. If you haven't shared this enthusiasm, make the effort to check it out. There are a number of ways to get up to date on this exciting project. Use the TKE web site, call a member of the Board of Trustees or Fundraising committee, drive to Maryville and check out the construction for yourself! The job of asking fellow fraters for money is not a fun job and not easy to do, but, as they say, "Somebody has to do it." **Help us out and make the move to get on board and make our job a little easier.** If you haven't done so, fill out the enclosed envelope. Or if you have already made a pledge and need to make a payment, you too can use the envelope.

As has always been the goal of Delta Nu Alumni, having a great TKE Chapter and an environment that promotes Love, Charity and Esteem as well as providing a positive college and leadership experience is our underlying and continuing theme for now and the future!! **We look forward to hearing from you as well as seeing you at the formal dedication of the new Delta Nu TKE house scheduled for Saturday, November 13.**

Yours in the bond,

Joe Saubers #930  
Co-Chairman Fundraising Committee

# Tau Kappa Epsilon

Delta Nu, New House Fund

Dear Fraters: Thank you for your assistance with the Delta Nu, new house fundraising campaign. Cash and pledges received by July 1, 1999 totals \$150,249.75 Dwight Grantham #125, Treasurer

## Delta Nu Frater

(\$1,000 and over)

#13 Richard E. Dinkel  
#78 Don Beeson  
#115 Russel Phelps  
#204 Mike Travis  
#224 Richard Schmitz  
#276 Floyd "Ed" Propst  
#293 Richard "Butch" Evans  
#296 Lee King  
#325 Larry Apple  
#348 Don Mittelstadt  
#350 Paul Russ Northup  
#407 Marshall Dann  
#449 Scott Eckard  
#473 Rollie Stadlman  
#508 Bill Ingels  
#523 Bruce Turpin  
#533 Bruce Barlow  
#534 Boyd Campbell  
#536 Steve Eckard  
#586 Arthur Nelson  
#604 Arthur Jablonski  
#605 W. John Legler  
#614 William Espey  
#657\* John "Pete" Richardson  
#707 Ben Westman  
#717 Carlin Lawhead  
#739 Tad "Trek" Trecker  
#774 Brad Brenner  
#775 Steven Brightwell  
#853 Mark Witthar  
#856 Roger Tullberg  
#868 Scott Meier  
#873 Daniel Canchola  
#888 Steve Klatte  
#895 Mark Rinker  
#897 David Bray  
#900 Christopher Mooberry  
#905 Bill Adams  
#932 Kevin Smith  
#939 Dave Kizzier  
#946 Jeff Rutledge  
#955 Todd Huntley  
#960 David Cox  
#971 Ron Loida  
#974 Jeff Greiner  
#976 Brent Phillips  
#992 D. Erich Beeson  
#1019 Roger Wilson  
#1027 Joe Liston  
#1049 David Ebright  
#1103 Trent Hurley  
#1105 Jeff Roe  
#1158 Brian Marriott  
#1163 Pat Halsted

## Delta Nu Frater Con't

#1184 D. J. Weymuth  
#1199 Matt Barry  
#1238 Jonathan Sloop  
#320 & #1120 William and  
Michael Reiff  
#1155 & #385 AM Shane and  
Jerry Ward  
Delta Nu Alumni Association  
Delta Nu Active Chapter  
\* transferred to Delta Nu

## Delta Nu Order of the Three Fires

(\$500 to \$999)

#96 E. L. Reed  
#104 Benny Johnson  
#125 Dwight Grantham  
#172 Robert Briggs  
#178 Phillip Messner  
#183 Giles Walters  
#190 Richard Devers  
#239 Carl "Bill" Lanio  
#249 Kent Bryan  
#270 Gary Magill  
#295 Douglas Johnson  
#309 Jim "Dinger" Meidinger  
#345 Jerry Knauss  
#351 Charles Riley  
#365 Richard Wiles  
#378 Bruce McGuire  
#387 Ronald E. Anderson  
#434 Richard Diemar  
#438 Keith Jorgensen  
#480 Ronald Casey  
#509 Thomas Myers  
#540 Guy Humphreys  
#541 Merle Jones  
#555 Terry Snavely  
#556 George Steck  
#579 James Gillhan  
#602 Randy Buxton  
#608 Clifford Birdsell  
#637 Virgil "Joe" Kempf  
#648 Kevin Kemmerer  
#651 Brad Shelton  
#680 Steven Wallach  
#689 Mike Eichenberg  
#704 Rick Spencer  
#711 Ronald Spike  
#737 Thomas Mussallem  
#742 Wayne Chathan  
#756 Doug Kinen  
#757 Greg Kizzier  
#795 Don Cahail  
#801 Terry Raine

## Delta Nu Order of the Three Fires Con't

#803 Tim White  
#805 Jon Cundiff  
#808 Tom Ibarra  
#810 Scott Ooton  
#815 Michael Gallagher  
#821 Mark Roney  
#828 Ken Falkena  
#833 Jeffery Rice  
#847 Bernard Batliner  
#850 Darren Evans  
#858 Ron Beaver  
#871 Todd Schuler  
#886 Edward Moscato  
#890 Donald Dirksen  
#901 David Teeter  
#910 Robert Noren  
#912 Stephen Healey  
#918 Dan Conway  
#920 Tony Dorrel  
#922 Mike Frampton  
#923 Mark Harris  
#927 Stephen Moss  
#930 Joe Saubers  
#936 Roger Yount  
#940 Craig Shaw  
#944 Mitchell Owen  
#949 Curtis Claycomb  
#964 Rodney Hernandez  
#969 Patrick Tobin  
#982 Tracy Howes  
#998 Doug Anderson  
#999 Scott DeLong  
#1000 Kevin Rugaard  
#1002 Terry Pederson  
#1013 Thomas Bart  
#1033 Troy Suhr  
#1044 Mark Gerling  
#1046 Brett Cooper  
#1047 Kip Hilsabeck  
#1052 Rick Kimball  
#1059 Mike Wynne  
#1065 Jason Sloan  
#1066 Tome Rugaard  
#1067 Scott Dorman  
#1077 Lonnie Sauter  
#1197 Scott Norlen  
#1113 Jason McClintock  
#1114 Brett Jennings  
#1125 Darin Johnson  
#1137 Lynn Hornberg  
#1140 Fred Gude  
#1144 Jerrod Popp  
#1167 Christopher Johnson  
#1177 Jason McCabe  
#1197 Scott Norlen

#1221 Joe Brannen  
#1242 Bryce Duling  
#1248 Chris Peasley  
#1252 Josh Akehurst  
#1255 Christopher Bayer  
#1267 James Nolker  
#1300 Brent Sneed  
#1309 Justin Marriott  
#1315 Ryan Marriott

### *Delta Nu Order of the Rock*

*(\$250 to \$499)*

#51 Lloyd Mather  
#109 Gary Bjorn  
#121 John Andrews  
#151 John Morgan  
#195 Joe Bopp  
#199 Larry Dalbey  
#222 Dennis Rhodes  
#225 Richard Shipley  
#229 Lowell Wright  
#235 John Campbell  
#238 Abolfazl Hooshangian  
#264 Richard Jackson  
#281 Orlo Shroyer  
#294 James Hawkins  
#367 William Andrews  
#340 Gary Johnson  
#343 Allan Julius  
#359 Richard Messerly  
#394 Keith Peterson Jr.  
#445 William Copic  
#475 Elvin Andrews  
#492 Paul Poynter  
#539 Jon Grubb  
#545 Ronald Lengeling  
#576 Lon Edwards  
#597 Doug Rinas  
#626 Dick Rabennold  
#630 Greg Thompson  
#681 Rod Auxier  
#695 Mark Martens  
#727 Don Edwards  
#730 Glen Gude  
#787 Timothy Golden  
#791 Kenneth Rigsbey  
#793 James Smith  
#797 Scott Welch  
#806 Steve Fox  
#819 Richard Minnick  
#824 Kevin Weishar  
#826 Kenneth Yeager  
#836 Rodney Brewer  
#840 Paul Haake  
#841 Ronald Riley  
#843 Bryce Strohhahn  
#851 Roger Leeper  
#862 Tim Crites  
#874 Ron Edwards  
#882 Alan Andrew  
#883 Christopher Haner  
#884 Randy Kropf

#899 Mike Harbit  
#903 David Petersen  
#913 Brad Gamble  
#914 Tom Burson  
#921 Bill Edwards  
#926 Kirby Luke  
#931 Doug Schieber  
#943 Tom Drustrup  
#956 Lester McNeely  
#957 Jeffrey Rosencrants  
#961 Owen Straub  
#963 Todd Goforth  
#970 Randy Wolf  
#993 Mike Findley  
#1004 Doug Bushner  
#1016 Jeffrey Jensen  
#1023 Jay Tiefenthaler  
#1091 Todd Fordyce  
#1132 Logan Noecker  
#1143 Kevin Malick  
#1147 Chris Breit  
#1174 Tracy Bottoms  
#1179 Chris Richards  
#1187 Jerry Young  
#1206 Scott Moody  
#1213 Ryan Stadlman  
#1256 Mitch Schoppman  
#1268 Matt Mason  
#1278 Jason Klindt

### *Delta Nu Contributor*

*(\$50 to 249)*

#1 Larry Belt  
#6 Donald Tilton  
#12 John Davis  
#29 James Snapp  
#34 Richard Tilton  
#60 Tom Kealy  
#67 Larry Foutch  
#81 David Hansen  
#94 Richard Wilcox  
#98 Roger Hitch  
#103 Nick Jacobs  
#128 Van Price  
#140 Ray Fore  
#147 Dick Krambeck  
#148 Jerry Lewis  
#169 Peter Jackson  
#185 Benny Woolley  
#191 Don Fore  
#201 Jerry Rose  
#208 Stuart Bintner  
#228 Norman Wilcox  
#254 James Cox  
#263 Danny Hill  
#269 Robert Lewellen  
#280 Forrest Schnobrich  
#290 Gary Boggie  
#310 Douglas Steele  
#318 Jan "Mike" Guely  
#334 Larry Gerdes  
#371 Richard Griffin

#377 David Leighninger  
#415 Dale "Yogi" Holcomb Jr.  
#430 Reginald Turnbull  
#439 Jerry Lemons  
#513 Ron Young  
#562 Leslie Harman, deceased  
#580 Peter Greve  
#593 Gary Heuwinkel  
#639 Frank Montera  
#656 Leonard Binnicker  
#682 Terry Barmann  
#691 Cary Hiltgen  
#694 Roger Johnson  
#700 Shannon Quinn  
#706 Brad Wallach  
#713 Kirby Felumb  
#715 Bret Hoeck  
#716 Mark Labovites  
#723 Thomas Stricker  
#728 Martin Ellison  
#746 Melvin Coss  
#755 Greg Felumb  
#759 Alan Nicholas  
#760 Jeffrey Overstreet  
#761 Craig Aldberg  
#772 Ronald Alden  
#776 Robert Gay  
#779 Max Knudsen  
#781 Michael Mussallem  
#782 Curt Petersen  
#784 Jeff Taylor  
#804 James Boothe  
#811 Edwin Peiker  
#814 John Cerv  
#820 Dave Rice  
#822 Randy Sandage  
#829 Rodney Helfers  
#837 Jeff Christiansen  
#839 Jon Grider  
#892 Kevin Kolega  
#894 George "Bob" Nance  
#898 Dale Carstens  
#915 Benard Bennett  
#916 Jim Brummel  
#917 Wayne Cole  
#928 Kelly Peitzman  
#933 Ryan Wake  
#934 John Weiss  
#935 Kurt Wells  
#937 Dave Carlise  
#945 Dave Rice  
#954 Clark Greiner  
#958 Jason Sloan  
#959 Paul Holstein  
#972 Mark Pollock  
#981 John Haake  
#996 Charles Schneider  
#997 Stuart Gorton  
#1037 David McLain  
#1060 Brian Joens  
#1142 Doug Coziahr

Delta Nu Contributor Con't

#1173 Mike Cathcart  
#1185 Thomas Miller  
#1186 Hawkeye Wilson  
#1290 Seth Swier  
Charles Nye, Scott Kielby  
Bryan, Lewis, Dominoes, &  
Genesis Homes L.L.C.

Donations :

#101 David Hargrave  
#132 J. Roger Anderson  
#168 Efford "Herk" Johnson  
#221 Richard Preston  
#331 William Davidson  
#612 Randy Dix  
#624 Tim McQuinn  
#679 Eric Humar  
#698 Randal Plummer  
#807 William A. Hamm  
#845 Roy Noren  
Crystal and Hillary Schuler  
Newman House on campus  
Sigma Kappa Sorority

## Memorium

**Dale Cooper #110** \$580.  
by #78 Don Beeson  
by #96 E. L. Reed  
by #147 Dick Krambeck  
by #151 John Morgan

**Jim Baker #301** \$250.  
by #203 Mike Stephens

**Slade Jackson #306** \$65.  
by #355 Bill Yeager  
phone-a-thon

**Bill Lantz #500** \$500.  
by #480 Ronald Casey

**Leslie Harman #562** \$50.  
by #694 Roger Johnson

**Rich Larson #642** \$50.  
by #678 Dale Gleantz

**Jeff McNeely #818** \$315.  
by #851 Roger Leeper  
by #874 Ron Edwards  
by #931 Doug Schiber  
by #956 Lester McNeely  
from softball tournament

**Mike Settle #823** \$150.  
from softball tournament  
from bowling tournament  
by #779 Max Knudsen

**Rick Spies #987** \$200.  
by #883 Christopher Haner  
by #1000 Kevin Rugaard  
by #1002 Terry Pederson

**Pete Weiland #1071** \$1,050.  
by #1052 Rick Kimball  
by #1120 Michael Reiff  
by #1138 Dennis Goedicke  
by #1147 Chris Breit  
from active chapter '97-'98



Northwest Missouri State TKE Alumni are planning a formal dedication ceremony for the new Delta Nu chapter TKE house located at 555 W. 9<sup>th</sup> Street. The dedication is scheduled for Saturday, November 13, 1999, which marks three full years since fire destroyed their former home of 38 years at 222 W. Cooper Street.

The dedication ceremony is open to all Delta Nu TKE alumni and undergraduate members as well as friends of TKE throughout the Northwest Greek system, University officials and other community and alumni leaders. The dedication ceremonies will begin at 10:30 a.m. Other events are scheduled throughout the day for all TKE Alumni and undergraduate members and their spouses. Special guests of the day include the first 100 members of the fraternity. These TKE Alumni made it possible to purchase the former chapter house on Cooper street in 1958.

A section of tickets to that day's football game against Central Missouri State will also be reserved for Tekes. For more information on tickets for the TKE section at the football game, contact TKE Alumnus Michael Reiff.

A history of TKE's Delta Nu chapter which was chartered at Northwest in 1954 is being compiled by TKE alumnus Jerry Knauss who pledged the fraternity in 1964. Each TKE alumnus attending the dedication ceremony in November will receive a personal copy of the commemorative history. Knauss is currently compiling information to be included in the history book. TKE alumni are encouraged to forward pictures, stories or other TKE memorabilia to Knauss at the following address:

532 North Gertrude Street, Burlington, IA 52601. (319)752-8624

he can also be reached via e-mail at: [gbkcfans@interl.net](mailto:gbkcfans@interl.net)

*(All items forwarded will be returned at the dedication ceremony.)*

Specific information which is needed includes a list of all TKE chapter Presidents, House Managers and House mothers. Additionally, the history of the TKE bell and fire truck from the 1970's is needed. Other ideas for the history include words to old TKE songs and chants as well as other Teke sayings and traditions. Other ideas or suggestions for inclusion in the TKE history are welcomed and encouraged. Please give Jerry a call!

Anyone wishing to support the fund for the new TKE house is encouraged to contact TKE fundraising Treasurer Dwight Grantham, (712)243-3378. Checks can be mailed to him at: 1105 E. 12<sup>th</sup> St., Atlantic, IA 50022.

To all Tekes: for more information on the New House Dedication, please contact Lee King at (402) 896-1938 or Michael Reiff at (402) 734-5558. More details will also follow in upcoming announcements and issues of The Delta Nu Review.

# FOREIGN Annual

## TKE Scramble

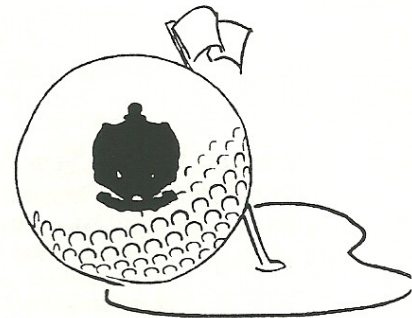

**What:** Fore<sup>th</sup>- Annual TKE Scramble  
**Where:** Mazingo Lake Golf Course, Maryville, MO  
**When:** Friday, August 20<sup>th</sup>, 1999  
**Check-in begins:** 11:00 AM  
**First tee time:** 12:00 Noon (following times approx. every 10 min.)  
**Format:** 4-man scramble; blind draw  
**# of open spots:** 12 teams (48 players)  
**Cost per player:** \$32 (includes 18-holes and a cart)  
**Entry deadline:** Wednesday, August 4, 1999

**ALL PARTICIPANTS MUST PRE-REGISTER AND SEND THEIR PAYMENT IN FULL BY THE ENTRY DEADLINE!!!**

- Payment on Internet registrations must be received within 1 week of "send date" of email or registration is null and void and player must re-register;
- Checks must accompany registration forms sent through US postal system
- Any questions call Michael Reiff @ (402) 734-5558 or email: [mreiff@radiks.net](mailto:mreiff@radiks.net)
- Mail checks and registration forms to:

**Michael Reiff**  
6503 S. 46<sup>th</sup> Street, Apt. 4  
Omaha, NE 68117

---

### Maryville Motel Accommodations

Show Me Inn  
938 S. Main  
Maryville, MO  
660-582-2186

Super 8 Motel  
Hwy. 71 South  
Maryville, MO  
1-800-800-800  
660-582-8088

Comfort Inn  
Hwy. 71 South  
Maryville, MO  
1-800-221-2222  
660-562-2002

Microtel Inn  
1700 East 1<sup>st</sup> St  
Maryville, MO  
1-800-771-7171

### Postpoment/ Cancellations

The TKE Mike Settle Softball Tournament is still looking for a frater to head the event. Since no one has stepped up from the alumni or active chapter to support the event, the date of June 12<sup>th</sup> in Kearney was canceled. Those of you that wish to see the event continue and/or have suggestions on how to improve the event contact Joe Saubers-816-361-0644

## **PLEASE HELP!!!!**

### **DELTA NU CHAPTER OF TAU KAPPA EPSILON**

Due to the loss of most of the records, etc. in the house fire of 1996 we are in the process of obtaining information about Delta Nu. Especially needed are pictures of the old house, information on when, where, and how the chapter came to be and any stories that would be of interest to alumni, actives, and those that will become a part of TKE in the future. This will make a good pledge training material. Also, information on past officers, house mothers, Top TKE Awards, other happenings that occurred during your years as a TKE. Nothing is too trivial. The more to sift through the better. All pictures will be returned if your name and address are written on the back. Good, clear, copies of photos is acceptable also.

This historical record will be made available at the New House Dedication on November 13, 1999, so please send them soon.

Please send any information you can to :

**Jerry Knauss (Class of 1966)**  
**Delta Nu Scroll #345 (Spring 1964)**

**532 N. Gertrude**  
**Burlington, IA 52601**

**Phone(319) 752-8624 (during evening 7-11PM is best)**  
**E-Mail-----gbkcfans@interl.net**

#### **News on Fraters**

##### **Newborn's**

Frater Dave Petersen '903' and wife Patti a Daughter of Diana had 3 baby girls May 1<sup>st</sup> Hannah Elaine, Rebekah Mae, Emily Jane, and mom are doing fine. The three girls will join their two year old sister Sarah. Dave and Patti resided in Grandview, MO

Frater Joe Saubers '930' and wife Melissa had a baby girl February 24<sup>th</sup> named Morgan Josephine.

#### **In Memory**

Frater Jerry L. Ward of Delta Mu Chapter '385' died February 1998 from a heart attack. He was 49. His son Frater J. Shane Ward '1155' of Delta Nu said, his father took an active roll with Delta Nu. The Delta Mu chapter had closed down. Shane has since made a contribution to the new house fund in memory of his father

#### **Upcoming Dates**

**TKE Alumni Golf Tournament---Friday August 20<sup>th</sup> Maryville, MO (see flyer)**

**NWMSU Homecoming---October 15<sup>th</sup>- 17<sup>th</sup>**

**New TKE House Grand Opening Weekend---Saturday November 13<sup>th</sup>**  
**(The Bearcats will be home taking on CMSU in Football)**



64601X1230 03

E.L. Reed (96)  
1801 Fairchild St.  
Chillicothe, MO 64601-1230

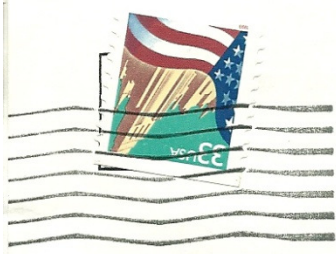

*Handwritten initials: J.H.*

*Handwritten notes:*  
4.00  
3.00  
4.00  
3.00

208 E. 68th Terr.  
Kansas City, Mo. 64113

Fundraising committee members:

- Co-Chairman, Lee King, #296
- Co-Chairman, Joe Saubers, #930
- Treasurer, Dwight Grantham, #125
- Secretary, Stephen Moss, #927
- Alumni Address Coordinator, Mike Reiff, #1120
- Jerry Knauss, #345
- Steve Eckard, #536
- Rod Auxier, #681
- Chapter Prytanis, Kent Turpin
- Chapter Advisor, Russ Northup, #350
- Board of Trustees Chairman, Larry Apple, #325

Change of Address

Name \_\_\_\_\_

Scroll \_\_\_\_\_

Old Address \_\_\_\_\_

City, State, Zip \_\_\_\_\_

New Address \_\_\_\_\_

City, State, Zip \_\_\_\_\_

Phone Number \_\_\_\_\_

Please include any lost Fraters.

