

Re-building the tradition that is Delta Nu

# Tau Kappa Epsilon

*Northwest Missouri State University*

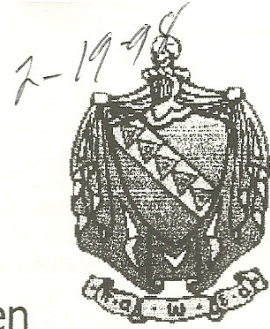

## New House Update: Making it Happen

February 1998

Third Edition

Fellow Alumni Fraters of Delta Nu,

It's been 15 months since a fire destroyed the TKE house we all remember on the corner of Cooper and Filmore streets. Since that time, the old lot on Cooper has been sold, a new lot in a prime location next to the campus has been purchased and a campaign to raise funds for the new TKE house has been implemented.

On November 15, 1997, the formal "Groundbreaking" ceremony was held at TKE's new location with 175 Delta Nu supporters in attendance. Currently over \$70,000 has been raised with only 150 fraters participating in the fund drive to date.

***"And they said it couldn't be done."***

Our success thus far will allow us to take the next step toward our goal of a new facility for Delta Nu. Lot preparation will begin this spring, however we alumni are not finished with the task at hand. The goal for the fund drive is to raise \$200,000 from TKE alumni, undergraduates and friends of Delta Nu chapter. With the current success, that leaves \$130,000 yet to be committed from the remaining alumni and active members. With the trend set by the first 150 supporters, this goal can be met and even surpassed! We have no doubt it can be done. With the resources of the remaining 1100 Delta Nu alumni this should be an achievable and exceedable goal! The time is now to consider our cause and get on board!

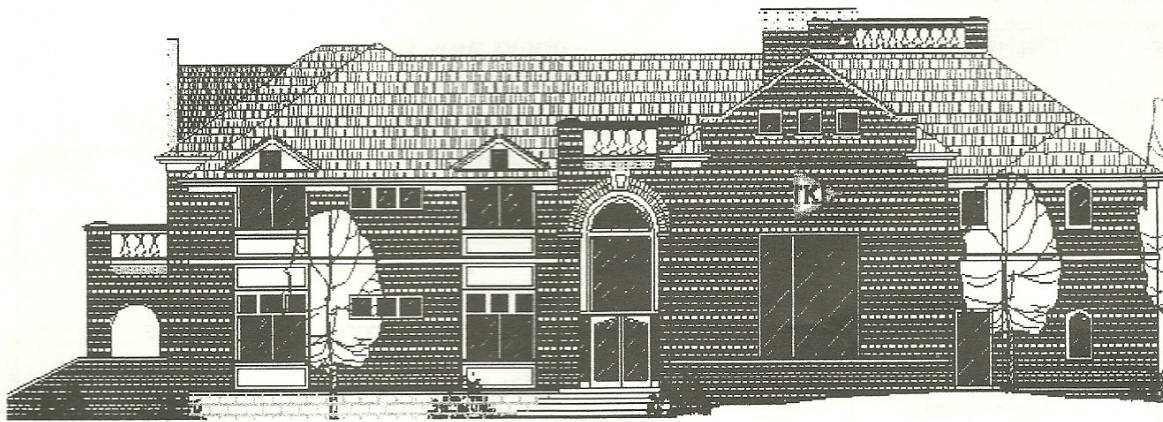

Inside: More information on the New TKE House, Upcoming events, Memorial funds established and the Internet web page for All Delta Nu Tekes.



Welcome to 1998. The year of the New Delta Nu TKE House! This is a dream that most fraters on the Delta Nu Scroll have thought about more than once over the last 35 years. Well, this year it will become a reality.

For many of you, some of the information in this letter will be repetitive or it may just serve as a reminder of our need for your help. For others it will be the first contact with the Delta Nu chapter of TKE in quite some time. If this information seems redundant, please bear with us. *We're beginning one of the most exciting years in the history of Delta Nu chapter.*

We are planning 4 publications from the Alumni Fundraising Committee to keep all Delta Nu alumni informed and up to date on this exciting project. The never-ending task of keeping accurate alumni address information continues as we stride forward. If you have address information on fraters who are not receiving the TKE mailings, please forward that information to our committee address coordinator.

**Forward all address corrections to:**

**Mike Reiff**

**12106 Poppleton Plaza #226**

**Omaha, NE 68144**

**(402) 758-1009**

**or e-mail TKE at: [www.nwmissouri.edu/0500242](http://www.nwmissouri.edu/0500242)**

To back track for those fraters who are receiving this information for the first time, our fraternity house at 222 West Cooper Street was lost to a fire on November 16, 1996. It was a very sad day for Delta Nu Chapter. Fortunately, no one was hurt. Yes, it tested the undergraduate members and their ability to cope, as well as the alumni members and their fond memories of the stately house on the corner. But as we all know...the brotherhood that we all remember and still reflect upon has provided the foundation to continue Delta Nu and make it even better.

The alumni Board of Trustees, under the leadership of Chairman Larry Apple, Scroll #325, has been very busy assuring the chapters future. Land adjacent to the university on 9<sup>th</sup> street has been purchased by the Delta Nu Housing Corporation for construction of the new TKE house. *(The first project of its type on the Northwest campus.)* In May of 1997, the Board appointed a Fundraising Committee of Fraters from all era's of Delta Nu's history. Our task...to raise funds to construct a new TKE house for Delta Nu.

Our committee has been extremely busy developing, implementing and executing a plan to allow involvement of all alumni Delta Nu Tekes. *Many thanks to all of those alumni fraters who have assisted with all of our plans, projects and gatherings, as well as those who have submitted a pledge to our cause.* Without you, we would not be at this point with this project and be "The Fraternity to watch" on the Northwest campus.

*We hope you'll take a few moments to reflect on your time at Northwest and your time as a Teke. Remembering those unique times while you were in Maryville. The friendships...the stories...competing...winning...pomping the homecoming float, and all those times that you probably still recall as they just happened yesterday!*

*Continuing the opportunity for our current undergraduate fraters as well as future Tekes so they can experience "The bond" is the goal of our committee. As Alumni we all want a place to return to and be proud of when a trip to Maryville is in our plans.*

## Q & A

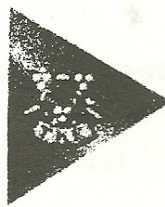

Dear Fraters:

There have been several questions raised during the fundraising process for ht new house at Delta Nu that I would like to address.

Q. Why \$500,000 for a new house in Maryville?

A. We are building a house for thirty-two men with approximately 8000 square feet of living space for approximately \$50 per square foot. A typical house for a family would run \$65 to \$75 per square foot.

Q. Why not rebuild at 222 W. Cooper?

A. The maximum number of men would have been under fifteen to meet city codes. TKE national has indicated that thirty men is a minimum to cash flow a house.

Q. Why not buy an existing house in Maryville for \$60,000 to \$100,000?

A. Zoning is not available and you still have an old house.

Q. Are the Alumni building the Actives a new house?

A. No, the house will cost \$500,000. The Alumni are being asked to help with the down payment and possible furnishings to off set the mortgage.

Q. How will the mortgage be paid for during the summer?

A. Cash flow projections are based on a 12-month payment. Students will be able to live in the house cheaper than the dorms and at the same rent or less than quality off campus housing.

YITB,

Larry Apple (#325), President Board of Trustees

e-mail: [iba0774@asde.com](mailto:iba0774@asde.com)





## Levels of Recognition

The following Levels of recognition have been established to honor those fraters continuing the tradition at Delta Nu.

### Delta Nu Frater-\$1000 and Over

Your name and TKE Scroll # will be etched into a Natural limestone block adjacent to the fireplace in the formal chapter room.

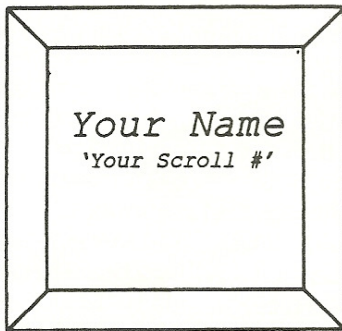

### Delta Nu Order of The ThreeFires-\$500-\$999

Your name and TKE Scroll # will be etched into your personal brick which will be included in "The Wall" in the formal chapter room.

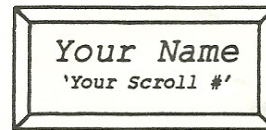

### Delta Nu Order of the Rock-\$250-\$499

Your name will be included in a permanent plaque to be mounted in the chapter room.

### Delta Nu Contributor-\$50-\$249

For all those who have passed through the doors of Delta Nu.

Before you sign your pledge card, ask yourself this question. **When was the last time Delta Nu asked you for some of your hard-earned money?** (Not NWMSU or TKE International, but Delta Nu, your TKE chapter in Maryville?) It may have been as long as 20 years ago or even longer. Your fraters are asking for your commitment today. This is your opportunity to give back to your fraternity... TKE for life!

It's easy to get on board. **Fill out your pledge card.** (Statements will be mailed twice per year. Feb. and Oct.) You'll have until the year 2000 to fulfill your commitment.

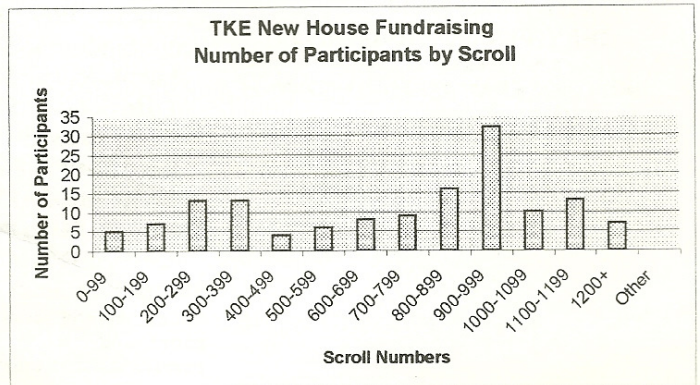
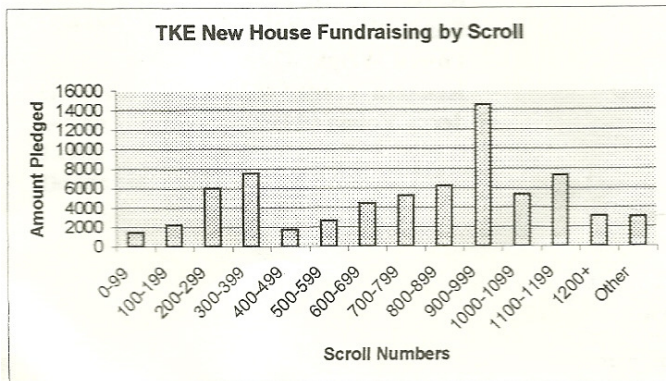



## **Tau Kappa Epsilon**

Delta Nu, New House Fund

Treasurer's Report

February 1, 1998

Dear Fraters: Thank you for your assistance with the Delta Nu New House Fundraising Campaign. Without your contribution, the future of Delta Nu Chapter of Tau Kappa Epsilon would not be guaranteed.

### **Delta Nu Frater**

(\$1,000 and over)

*To be built again—stronger than ever.*

Bill Adams #905  
Larry Apple #325  
Bruce Barlow #533  
Donald Beeson #78  
Brad Brenner #774  
Steven Brightwell #775  
David Cox #960  
Steve Eckard #536  
William Espey #614  
Richard "Butch" Evans #293  
Pat Halsted #1163  
Todd Huntley #955  
Trent Hurley #1103  
Arthur Jablonski #604  
Lee King #296  
Dave Kizzier #939  
Carlín Lawhead #717  
W. John Legler #605  
Joe Liston #1027  
Ron Loida #971  
Paul Russ Northup #350  
Brent Phillips #976  
Ed Propst #276  
Bill and Mike Reiff #320 #1120  
John Richardson #657 *IR*  
Mark Rinker #895  
Jeff Roe #1105  
Jonathan Sloop #1240  
Kevin Smith #932  
Rollie Stadlman # ~~473~~ *473*  
Mike Travis #204  
Tad "Trek" Trecker #739  
Roger Wilson #1019

Delta Nu Alumni Association

Your name and scroll number permanently etched into a limestone block surrounding the fireplace

### **Delta Nu Order of the Three Fires**

(\$500 to \$999)

*Remembering what we learned and passing it on.*

Ronald E. Anderson #387  
Christopher Bayer #1255  
Robert Briggs #172  
Kent Bryan #249  
Randy Buxton #602  
Curtis Claycomb #949  
Brett Cooper #1046  
Jon Cundiff #805  
Don Dirksen #890  
Scott Dorman #1067  
Mark Gerling #1044  
Dwight Grantham #125  
Rodney Hernandez #964  
Lynn Hornberg #1137  
Christopher Johnson #1167  
Darin Johnson #1125  
Keith Jorgensen #438  
Rick Kimball #1052  
Steve Klatte #888  
Jerry Knauss #345  
Greg Kizzier #757  
Bill Lanio #239  
Jason McClintock #1113  
Phillip Messner #178  
Jim "Dinger" Meidinger #309  
Edward Moscato #886  
Stephen Moss #927  
James Nolker #1267  
Mitch Owen #944  
Chris Peasley #1248  
Charles Riley #351  
Joe Saubers #930  
Lonnie Sauter #1077  
Todd Schuler #871  
Craig Shaw #940  
Brad Shelton #651  
Brent Sneed #1300  
Patrick Tobin #969  
Richard Wiles #365  
Roger Yount #936

Your name and scroll number permanently etched into your personal brick in the chapter room

### **Delta Nu Order of the Rock**

(\$250 to \$499)

*Honoring the Rock at 222 that couldn't be moved.*

Rod Auxier #681  
Ronald Beaver #858  
Joe Bopp #195  
Tracy Bottoms #1174  
Chris Breit #1147  
John Campbell #235  
Tony Dorrel #920  
Tom Drustrup #943  
Bill Edwards #921  
Brad Gamble #913  
James Gillham #579  
Todd Goforth #963  
Paul Haake #840  
Mike Harbit #899  
Jeffrey Jensen #1016  
Merle Jones #541  
Allan Julius #343  
Jason Klindt #1278  
Roger Leeper #851  
Kevin Malick #1143  
Doug Rinas #597  
Mark Rooney #821  
Jeffrey Rosencrants #957  
Owen Straub #961  
Bryce Strohbehn #843  
Jay Tiefenthaler #1023  
Kevin Weishar #824  
Randy Wolf #970  
Lowell Wright #229  
Kenneth Yeager #826  
Jerry Young #1187

Your name on a brass plaque permanently built into the house





Re-building the Tradition That Is Delta Nu  
**Tau Kappa Epsilon**

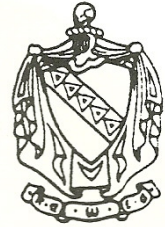

**Delta Nu Contributor**

(\$50 to 249)

For all those who passed through its doors.

- Jim Brummel #916
- Dave Carlisle #937
- Jeff Christiansen #837
- James Cox #254
- Jan "Mike" Guely #318
- David Hansen #81
- Les Harman #562
- Paul Hostein #959
- Nick Jacobs #103
- Max Knudsen #779
- David Leighnenger #377
- Jerry Lemons #439
- Robert Lewellen #269
- Jerry Lewis #148
- Lloyd Mather #51
- David McLain #1037
- Thomas Miler #1185
- Frank Montera #639
- Michael Mussallem #781
- Alan Nicholas #759
- Charles Nye
- Kelly Peitzman #928
- Curt Petersen #782
- Shannon Quinn #700
- Jerry Ross #201
- Chuck Schneider #996
- Jason Sloan #958
- James Snapp #29
- Douglas Steele #310
- Seth Swier #1290
- Jeff Taylor #784
- Donald Tilton #6
- Richard Tilton #34
- Giles Walter #183
- Donald Weymuth #1184

**Donations :**

- J. Roger Anderson #132
- Stuart Bintner #208
- Don Fore #191
- Allen Hamm #807
- Roger Hitch #98
- Roger Johnson #694
- Robert Noren #910
- Randal Plummer #698
- Paul Poynter #492
- Forrest Schnobrick #280

Crystal and Hillary Schuler  
 Newman House on campus

- Goft tournament
- Bryan
- Lewis
- Dominoes

Cash and pledges received by February 1, 1998 total \$70,341.00  
 Dwight Grantham #125, Treasurer

The need for a new house is still here and your HELP is still needed.  
 Please make check payable to :

Northwest Foundation/TKE Fund

Mail checks and/or pledges to:

Dwight Grantham  
 1105 East 12<sup>th</sup> Street  
 Atlantic, IA 50022

Need \$500. for a brick

**Memoriun**

<b>Jim Baker #301</b>	\$250
by Mike Stephens #203	
<b>Dale Cooper ##110</b>	\$100
by Don Beeson #78	
<b>Slade Jackson #306</b>	\$50
by Bill Yeager #355	
<b>Jeff McNeely #818</b>	\$85
<b>Mike Settle #823</b>	\$125
<b>Rick Spies #987</b>	\$40
<b>Pete Weiland #1071</b>	\$650
by Dennis Goedicke #1138	
by Chris Breit #1147	

## ***Spring TKE Alumni Weekend***

***Friday April 24<sup>th</sup>***

### ***3<sup>rd</sup> Annual TKE Scramble Golf Tournament***

***Who: All Delta Nu Tekes (Alumni and Undergraduates)***

***When: Registration 10:30 am***

***Tee times begin at 11:15 am***

***Where: Mazingo Lake Golf Course-Maryville, MO***

***5 miles east of Maryville on Hwy. 136***

***Fees: \$30 per Alumnus, \$25 for Undergraduates***

***Make Checks payable to: Michael Reiff***

***Tournament Format: 4-man Blind-Draw Scramble***

***RSVP: Please respond by April 12<sup>th</sup> to:***

***Mike Reiff-Tournament Coordinator***

***12106 Poppleton Plaza # 226***

***Omaha, NE 68144***

***(403)758-1009***

***\*Note: The Traditional Actives vs. Alumni Basketball game will begin at 7:30 Friday night.***

***Saturday, April 25<sup>th</sup>***

### ***6<sup>th</sup> Annual Pete Weiland TKE Sand Volleyball Tournament***

***When: 12 Noon-Saturday, April 25<sup>th</sup>***

***Where: Beal Park- Maryville, MO***

***Contact the Active Chapter for more information***

***660/562-3051***

---

#### ***Maryville Motel Accommodations***

***Show Me Inn***  
938 South Main  
Maryville, MO 64468  
660/582-2186

***Magnolia Inn***  
***Bed & Breakfast***  
302 South Main St.  
Maryville, MO 64468  
660/562-2222

***Super 8 Motel***  
Hwy. 71 South  
Maryville, MO 64468  
1-800-800-800  
660/582-8088

***Comfort Inn***  
Hwy. 71 South  
Maryville, MO 64468  
1-800-221-2222  
660/562-2002

***Microtel Inn and Suites***  
1700 East 1<sup>st</sup> St.  
Maryville, MO 64468  
1-888-771-7171



## **Summer TKE Alumni Weekend**

**Friday, June 26<sup>th</sup>**

### **TKE Golf Outing in Kansas City**

*Tee times and location to be announced*

*Contact Mark Gerling at 816/524-1482  
For More information.*

---

**Saturday, June 27<sup>th</sup>**

### **10<sup>th</sup> Annual Mike Settle TKE Memorial Softball Tournament**

*Come celebrate 10 years since the 1<sup>st</sup> tournament in 1989*

**When: Saturday, June 27<sup>th</sup> 1998**

**Where: Kearney, MO**

**Time: 12 Noon**

**Alumni-\$25 Actives \$15**

*Tournament Proceeds will support the New TKE House fund*

*Hamburgers, Hot Dogs and soft drinks will be provided for all Tekes and their families*

**For more information, Contact:  
Joe Saubers  
(816)361-0644**

---

*For more detailed information about Delta Nu,*

*Contact the TKE web page next time you are on the internet.*

*Www.nwmissouri.edu/0500242*

*Information available includes:*

*New TKE House floor plans, Alumni activities, Alumni directory and e-mail address info.,  
and general information about what is going on with your fraternity!*

E.L. Reed (0096)  
1801 Fairchild St.  
Chillicothe, MO 64601-1230

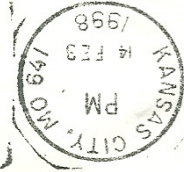

TKE Delta Nu Alumni  
5639 Locust  
Kansas City, MO 64110

Fundraising committee members:

*Co-Chairman, Lee King, #296*  
*Co-Chairman, Joe Saubers, #930*  
*Treasurer, Dwight Grantham, #125*  
*Secretary, Stephen Moss, #927*  
*Alumni Address Coordinator, Mike Reiff,*  
*#1120*  
*Jerry Knauss, #345*  
*Steve Eckard, #536*  
*Rod Auxier, #681*  
*Chapter Prytanis, Chris Peasley, #1248*  
*Chapter Advisor, Russ Northup, #350*  
*Board of Trustees Chairman, Larry Apple,*  
*#325*

Homecoming 1998 October 10, 1998

TKE Delta Nu Internet address:  
[www.nwmissouri.edu/0550242](http://www.nwmissouri.edu/0550242)

